

Patient report

Bio-Rad DATE: 02/07/2020
D-10 TIME: 02:49 PM
S/N: #DJ4I016123 Software version: 4.30-2
Sample ID: 10582831
Injection date 02/07/2020 02:02 PM
Injection #: 48 Method: HbA1c
Rack #: --- Rack position: 2

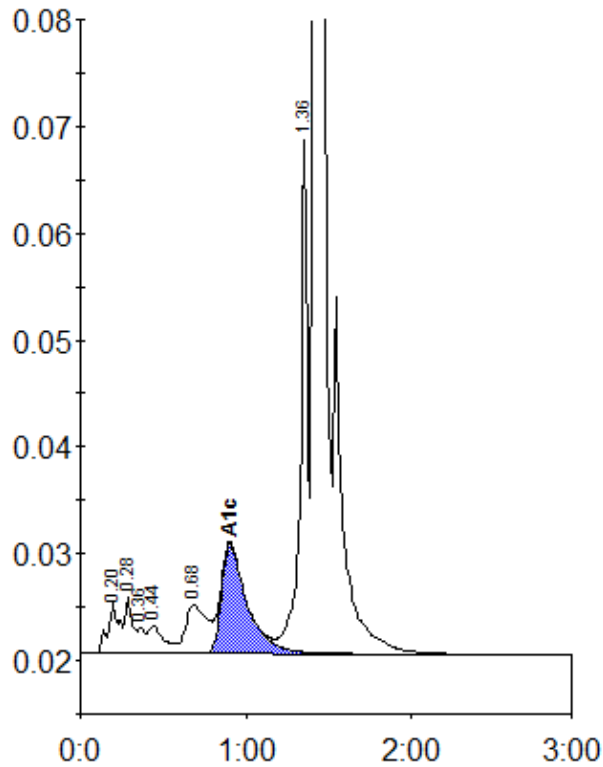

Peak table - ID: 10582831

Peak	R.time	Height	Area	Area %
A1a	0.20	4785	23099	1.1
A1b	0.28	5184	16542	0.8
Unknown	0.36	2355	7463	0.3
F	0.44	2663	16151	0.7
LA1c/CHb-1	0.68	4622	41762	1.9
A1c	0.90	10250	110166	7.3
P3	1.36	48092	142876	6.5
A0	1.41	681576	1830742	83.6
Total Area:		2188800		

Concentration:	%
A1c	7.3